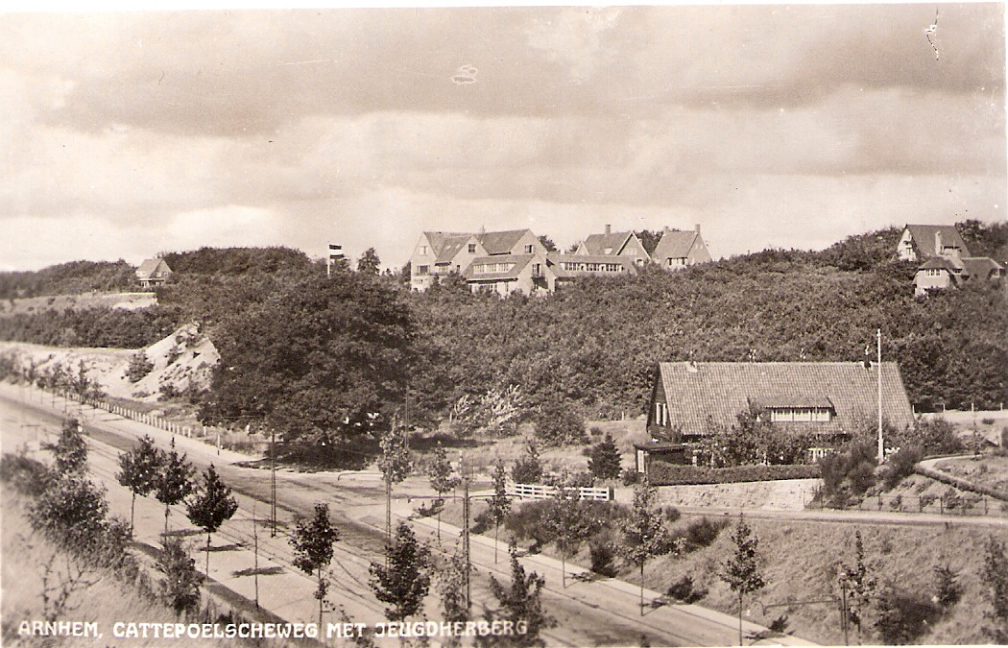
ARNHEM, CATTEPOELSCHEWEG MET JEUGDHERBERG